

***COMPORTAMIENTO
DELICTIVO
CORTE 30 DE JUNIO
2020***



PASTO
LA GRAN CAPITAL
ALCALDÍA MUNICIPAL



SC-CER367095

| EVENTO | AÑO | PERIODO COMPARATIVO | | VARIACION | |
|----------------------|----------------------|--|--|-----------|------------|
| | CASOS TOTAL AÑO 2019 | PERIODO: 1 ENERO AL 30 DE JUNIO AÑO 2019 | PERIODO: 1 ENERO AL 30 DE JUNIO AÑO 2020 | ABSOLUTA | PORCENTAJE |
| HOMICIDIO | 53 | 31 | 29 | -2 | -6 |
| HURTO A PERSONAS | 4316 | 2111 | 1537 | -574 | -27 |
| HURTO A RESIDENCIAS | 475 | 249 | 146 | -103 | -41 |
| HURTO A COMERCIO | 505 | 256 | 180 | -76 | -30 |
| HURTO A AUTOMOTORES | 73 | 44 | 15 | -29 | -66 |
| HURTO A MOTOCICLETAS | 522 | 305 | 99 | -206 | -68 |
| LESIONES COMUNES | 1601 | 943 | 531 | -412 | -44 |

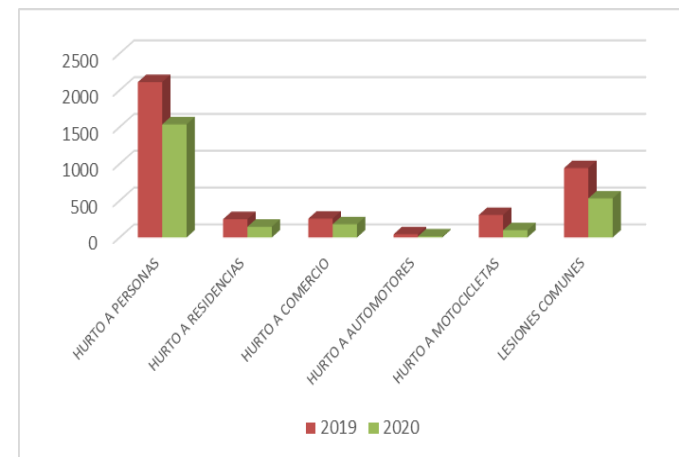
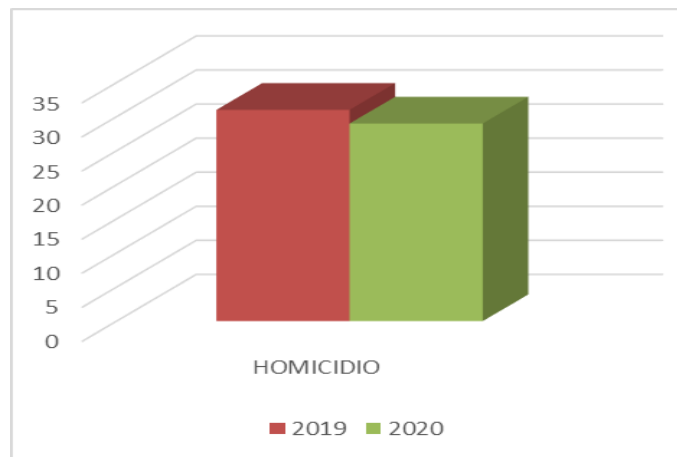

Comparativo 2019 -2020

Primer semestre



SC-CER367095



| GENERO | CASOS | % |
|--------------|-----------|------------|
| MASCULINO | 23 | 79 |
| FEMENINO | 6 | 21 |
| TOTAL | 29 | 100 |

| TIPO DE ARMA | CASOS | % |
|---------------|-----------|------------|
| ARMA BLANCA | 18 | 62 |
| ARMA DE FUEGO | 7 | 24 |
| CONTUNDENTE | 4 | 14 |
| TOTAL | 29 | 100 |

| CONTEXTO | CASOS | % |
|-------------------------|-----------|------------|
| RIÑAS | 16 | 55 |
| ATRACO O HURTO | 5 | 17 |
| SICARIATO | 6 | 21 |
| VIOLENCIA INTRAFAMILIAR | 2 | 7 |
| TOTAL | 29 | 100 |

| EDAD | CASOS | % |
|--------------|-----------|------------|
| 0-12 | 0 | 0 |
| 13-17 | 1 | 3 |
| 18-24 | 5 | 17 |
| 25-40 | 15 | 52 |
| 41-60 | 5 | 17 |
| MAS DE 60 | 3 | 10 |
| TOTAL | 29 | 100 |

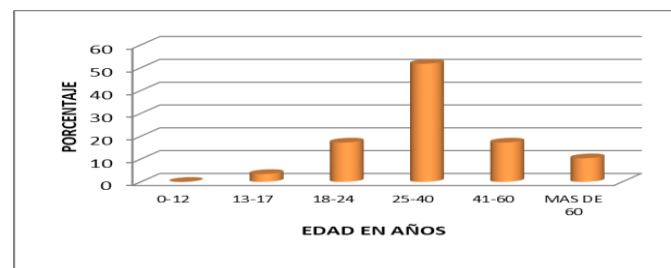
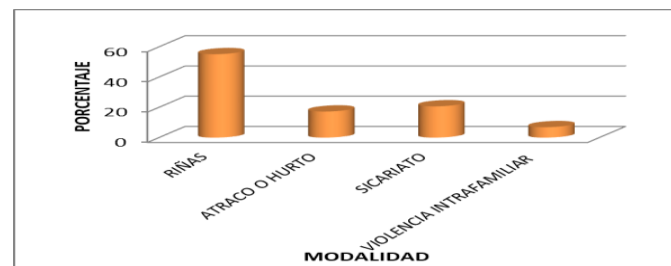
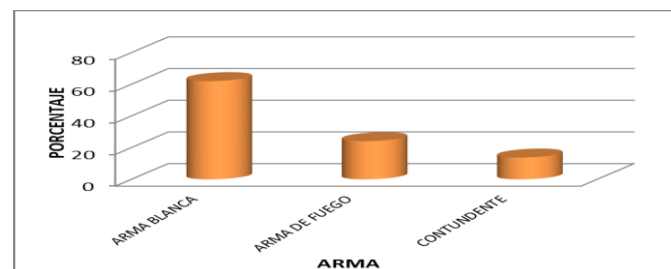
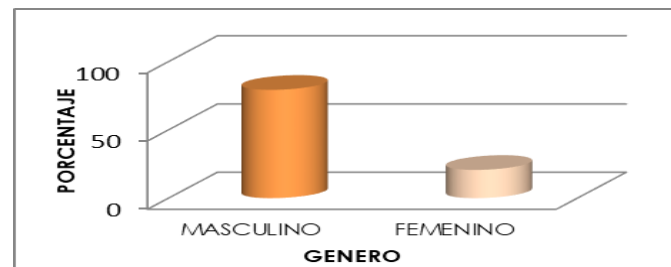

HOMICIDIOS



SC-CER367095



| HORA | CASOS | % |
|---------------|-----------|------------|
| 00:00 A 5:59 | 3 | 10 |
| 06:00 A 11:59 | 9 | 31 |
| 12:00 A 17:59 | 9 | 31 |
| 18:00 A 23:59 | 8 | 28 |
| TOTAL | 29 | 100 |

| DIA | CASOS | % |
|--------------|-----------|------------|
| LUNES | 11 | 38 |
| MARTES | 5 | 17 |
| MIERCOLES | 2 | 7 |
| JUEVES | 4 | 14 |
| VIERNES | 4 | 14 |
| SABADO | 1 | 3 |
| DOMINGO | 2 | 7 |
| TOTAL | 29 | 100 |

| MES | CASOS | % |
|--------------|-----------|------------|
| ENERO | 7 | 24 |
| FEBRERO | 3 | 10 |
| MARZO | 3 | 10 |
| ABRIL | 4 | 14 |
| MAYO | 5 | 17 |
| JUNIO | 7 | 24 |
| TOTAL | 29 | 100 |

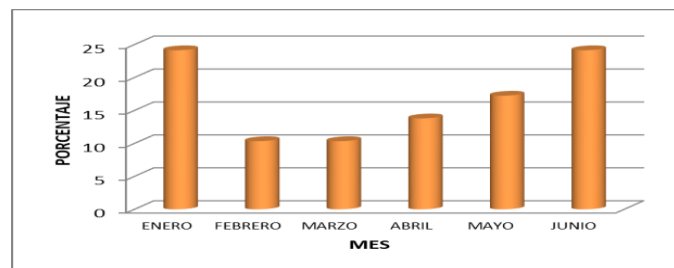
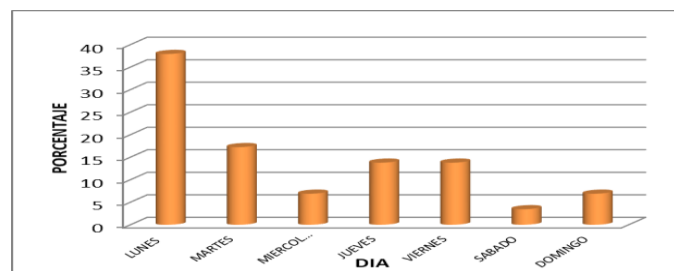
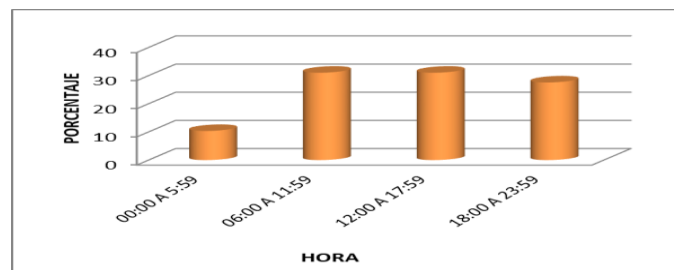

HOMICIDIOS



SC-CER367095



| GENERO | CASOS | % |
|--------------|------------|------------|
| MASCULINO | 310 | 58 |
| FEMENINO | 221 | 42 |
| TOTAL | 531 | 100 |

| TIPO DE ARMA | CASOS | % |
|-----------------------------|------------|------------|
| CONTUNDENTES | 387 | 73 |
| ARMA BLANCA / CORTOPUNZANTE | 99 | 19 |
| ARMA DE FUEGO | 18 | 3 |
| NO REPORTADO | 16 | 3 |
| SIN EMPLEO DE ARMAS | 6 | 1 |
| VEHICULO | 2 | 0 |
| PERRO | 2 | 0 |
| MEDICAMENTOS | 1 | 0 |
| TOTAL | 531 | 100 |

| MODALIDAD | CASOS | % |
|-------------------------------------|------------|------------|
| RIÑAS | 498 | 94 |
| ATRACO | 8 | 2 |
| NO REPORTADA | 7 | 1 |
| ACCIDENTAL | 7 | 1 |
| ACCIDENTE TRANSITO MOTO | 5 | 1 |
| FORCEJEO | 1 | 0 |
| MANIFESTACION | 1 | 0 |
| ACCIDENTE TRANSITO BICICLETA | 1 | 0 |
| SICARIATO | 1 | 0 |
| ENFRENTAMIENTO POLICIA-DELINCUENCIA | 1 | 0 |
| BALA PERDIDA | 1 | 0 |
| TOTAL | 531 | 100 |

| EDAD | CASOS | % |
|--------------|------------|------------|
| 0-12 | 7 | 1 |
| 13-17 | 44 | 8 |
| 18-24 | 129 | 24 |
| 25-40 | 234 | 44 |
| 41-60 | 86 | 16 |
| MAS DE 60 | 31 | 6 |
| TOTAL | 531 | 100 |

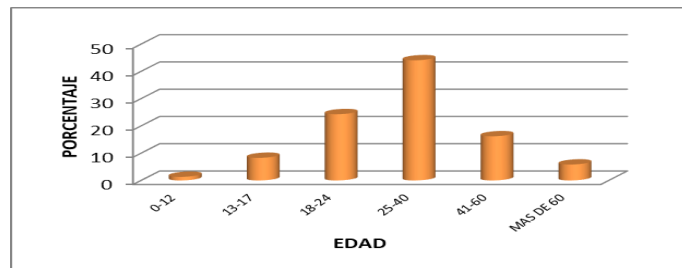
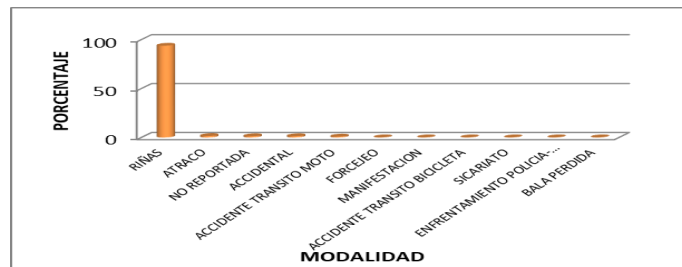
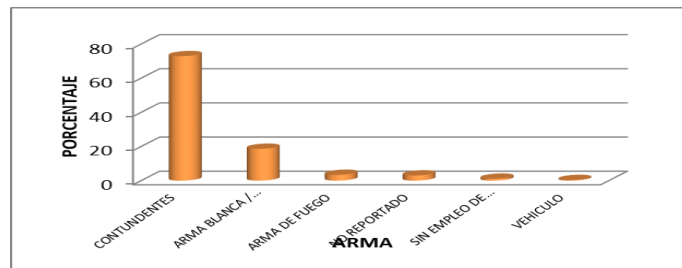
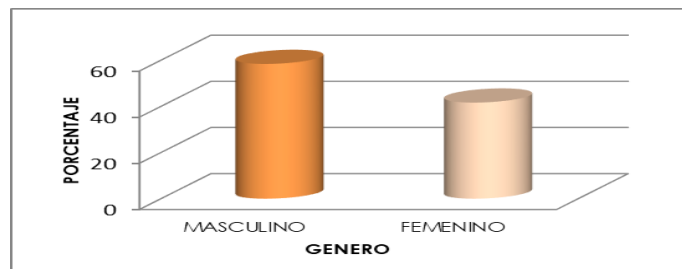

LESIONES PERSONALES



SC-CER367095



| HORA | CASOS | % |
|---------------|------------|------------|
| 00:00 A 5:59 | 124 | 23 |
| 06:00 A 11:59 | 111 | 21 |
| 12:00 A 17:59 | 146 | 27 |
| 18:00 A 23:59 | 150 | 28 |
| TOTAL | 531 | 100 |

| DIA | CASOS | % |
|--------------|------------|------------|
| LUNES | 134 | 25 |
| MARTES | 55 | 10 |
| MIÉRCOLES | 72 | 14 |
| JUEVES | 79 | 15 |
| VIERNES | 61 | 11 |
| SABADO | 44 | 8 |
| DOMINGO | 86 | 16 |
| TOTAL | 531 | 100 |

| MES | CASOS | % |
|--------------|------------|------------|
| ENERO | 141 | 27 |
| FEBRERO | 116 | 22 |
| MARZO | 128 | 24 |
| ABRIL | 46 | 9 |
| MAYO | 57 | 11 |
| JUNIO | 43 | 8 |
| TOTAL | 531 | 100 |

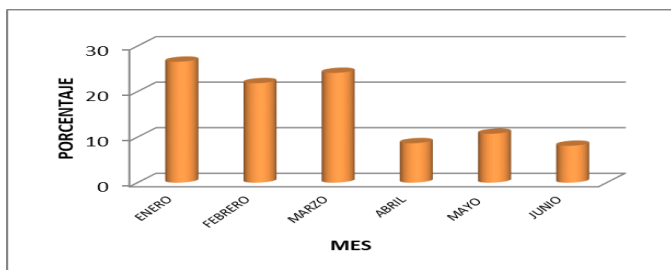
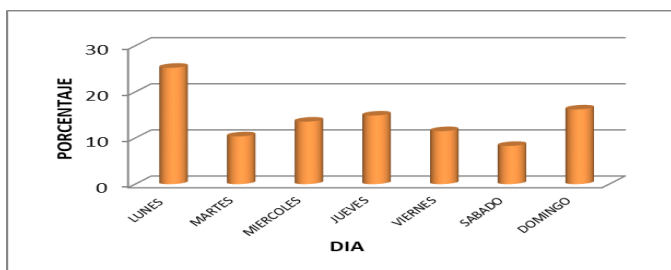
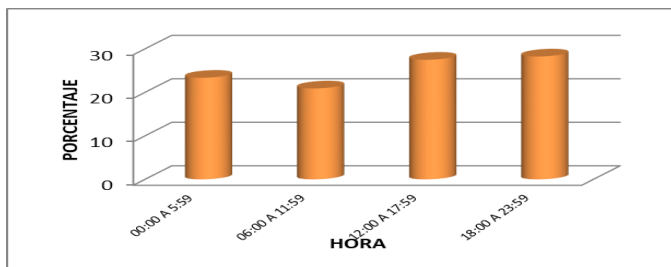

LESIONES PERSONALES



SC-CER367095



| GENERO | CASOS | % |
|--------------|-------------|------------|
| MASCULINO | 830 | 54 |
| FEMENINO | 707 | 46 |
| TOTAL | 1537 | 100 |

| TIPO DE ARMA | CASOS | % |
|-----------------------------|-------------|------------|
| SIN EMPLEO DE ARMAS | 1040 | 68 |
| ARMA BLANCA / CORTOPUNZANTE | 333 | 22 |
| CONTUNDENTES | 79 | 5 |
| ARMA DE FUEGO | 69 | 4 |
| NO REPORTADO | 13 | 1 |
| ESCOPOLAMINA | 3 | 0 |
| TOTAL | 1537 | 100 |

| MODALIDAD | CASOS | % |
|--|-------------|------------|
| ATRACO | 575 | 37 |
| RAPONAZO | 436 | 28 |
| FACTOR DE OPORTUNIDAD | 252 | 16 |
| COSQUILLEO | 207 | 13 |
| VIOLACION DE CERRADURA | 35 | 2 |
| ENGAÑO | 19 | 1 |
| ROMPIMIENTO DE VIDRIO | 4 | 0 |
| HALADO | 3 | 0 |
| USO SUSTANCIAS TOXICAS / ESCOPLAMINADO | 2 | 0 |
| SUSTRACCION EN MOVIMIENTO | 2 | 0 |
| SIMULANDO NECESIDAD | 1 | 0 |
| SUPUESTO GANADOR DE LOTERIA | 1 | 0 |
| TOTAL | 1537 | 100 |

| EDAD | CASOS | % |
|--------------|-------------|------------|
| 0-12 | 0 | 0 |
| 13-17 | 38 | 2 |
| 18-24 | 278 | 18 |
| 25-40 | 726 | 47 |
| 41-60 | 405 | 26 |
| MAS DE 60 | 90 | 6 |
| TOTAL | 1537 | 100 |

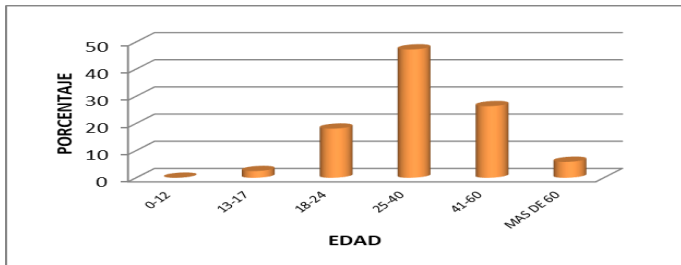
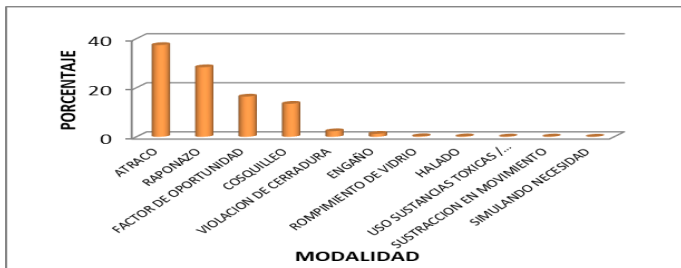
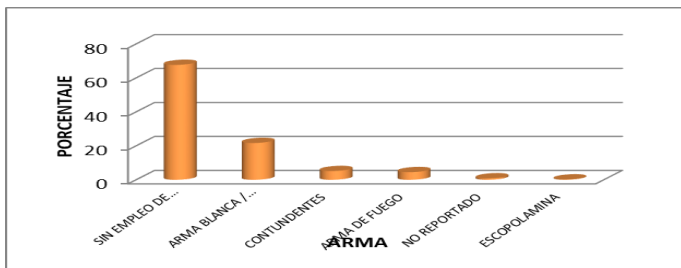
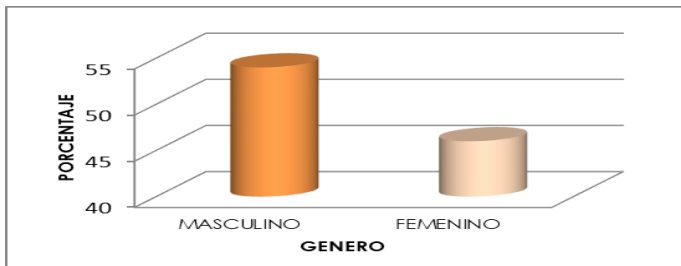

SC-CER367095



HURTO A PERSONAS



| HORA | CASOS | % |
|---------------|-------------|------------|
| 00:00 A 5:59 | 124 | 8 |
| 06:00 A 11:59 | 558 | 36 |
| 12:00 A 17:59 | 535 | 35 |
| 18:00 A 23:59 | 320 | 21 |
| TOTAL | 1537 | 100 |

| DIA | CASOS | % |
|--------------|-------------|------------|
| LUNES | 129 | 8 |
| MARTES | 263 | 17 |
| MIERCOLES | 175 | 11 |
| JUEVES | 188 | 12 |
| VIERNES | 219 | 14 |
| SABADO | 256 | 17 |
| DOMINGO | 307 | 20 |
| TOTAL | 1537 | 100 |

| MES | CASOS | % |
|--------------|-------------|------------|
| ENERO | 710 | 46 |
| FEBRERO | 299 | 19 |
| MARZO | 185 | 12 |
| ABRIL | 72 | 5 |
| MAYO | 140 | 9 |
| JUNIO | 131 | 9 |
| TOTAL | 1537 | 100 |

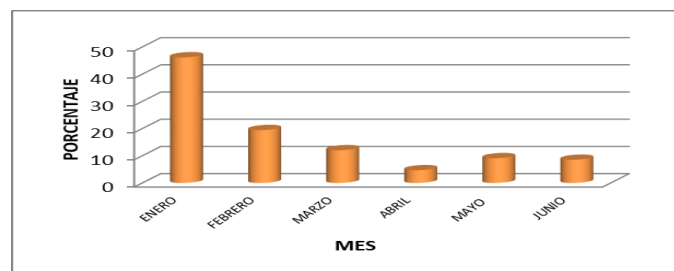
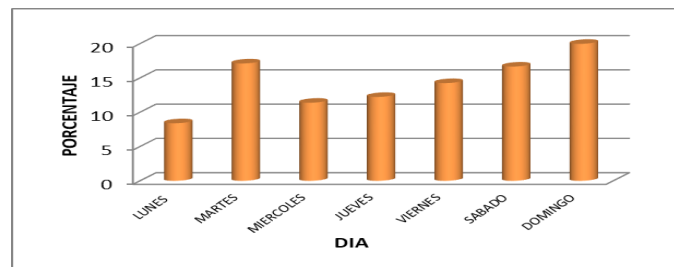
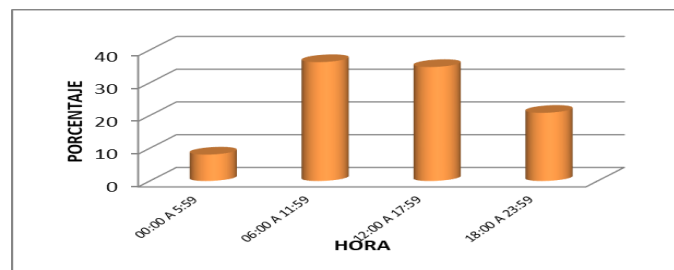

SC-CER367095



HURTO A PERSONAS

| GENERO | CASOS | % |
|--------------|------------|------------|
| MASCULINO | 70 | 48 |
| FEMENINO | 76 | 52 |
| TOTAL | 146 | 100 |

| TIPO DE ARMA | CASOS | % |
|-----------------------------|------------|------------|
| SIN EMPLEO DE ARMAS | 48 | 33 |
| PALANCAS | 32 | 22 |
| CONTUNDENTES | 30 | 21 |
| LLAVE MAESTRA | 18 | 12 |
| ARMA DE FUEGO | 12 | 8 |
| ARMA BLANCA / CORTOPUNZANTE | 4 | 3 |
| NO REPORTADO | 1 | 1 |
| ESCOPOLAMINA | 1 | 1 |
| TOTAL | 146 | 100 |

| MODALIDAD | CASOS | % |
|------------------------|------------|------------|
| FACTOR DE OPORTUNIDAD | 59 | 40 |
| VIOLACION DE CERRADURA | 45 | 31 |
| LLAVE MAESTRA | 20 | 14 |
| ATRACO | 17 | 12 |
| VENTOSA | 2 | 1 |
| ENGAÑO | 2 | 1 |
| ROMPIMIENTO PARED | 1 | 1 |
| TOTAL | 146 | 100 |

| EDAD | CASOS | % |
|--------------|------------|------------|
| 0-12 | 0 | 0 |
| 13-17 | 1 | 1 |
| 18-24 | 21 | 14 |
| 25-40 | 63 | 43 |
| 41-60 | 39 | 27 |
| MAS DE 60 | 22 | 15 |
| TOTAL | 146 | 100 |

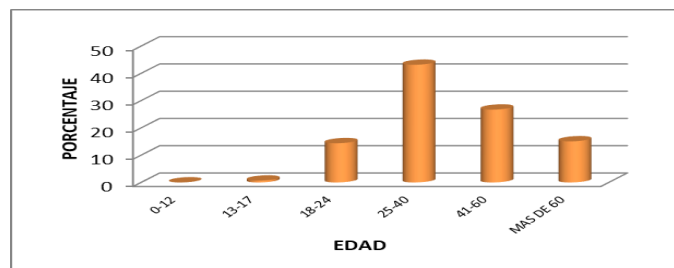
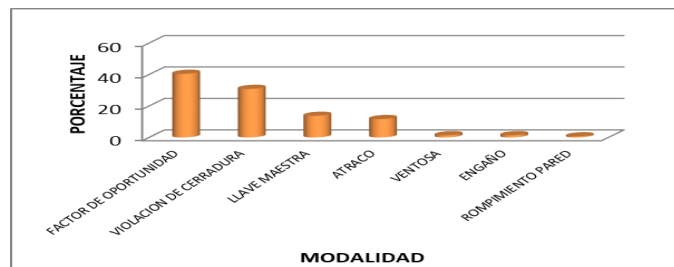
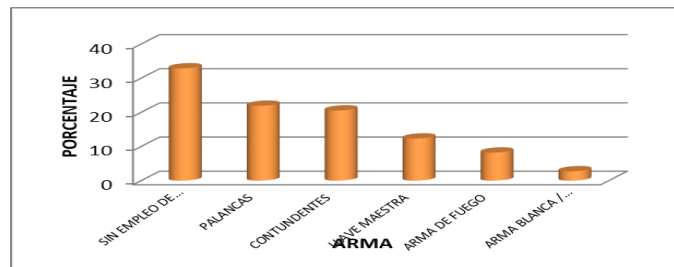
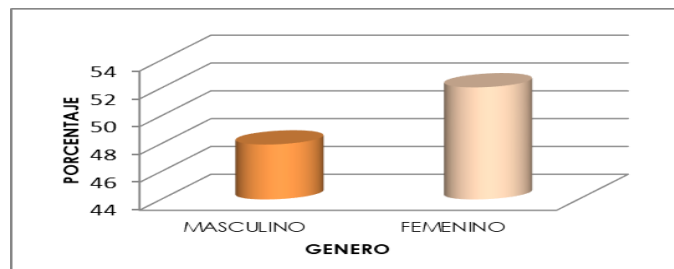

SC-CER367095



HURTO A RESIDENCIAS



| HORA | CASOS | % |
|---------------|------------|------------|
| 00:00 A 5:59 | 24 | 16 |
| 06:00 A 11:59 | 37 | 25 |
| 12:00 A 17:59 | 39 | 27 |
| 18:00 A 23:59 | 46 | 32 |
| TOTAL | 146 | 100 |

| DIA | CASOS | % |
|--------------|------------|------------|
| LUNES | 26 | 18 |
| MARTES | 23 | 16 |
| MIERCOLES | 17 | 12 |
| JUEVES | 14 | 10 |
| VIERNES | 18 | 12 |
| SABADO | 25 | 17 |
| DOMINGO | 23 | 16 |
| TOTAL | 146 | 100 |

| MES | CASOS | % |
|--------------|------------|------------|
| ENERO | 41 | 28 |
| FEBRERO | 41 | 28 |
| MARZO | 24 | 16 |
| ABRIL | 11 | 8 |
| MAYO | 14 | 10 |
| JUNIO | 15 | 10 |
| TOTAL | 146 | 100 |

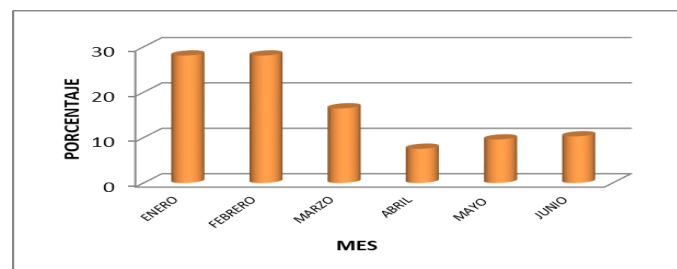
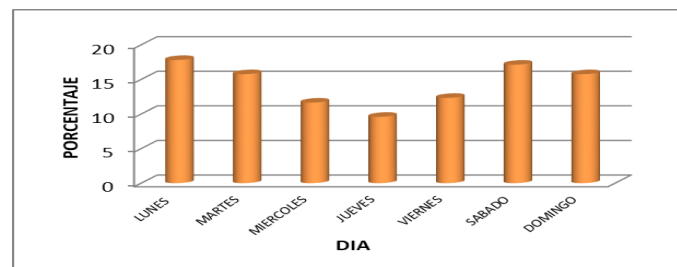
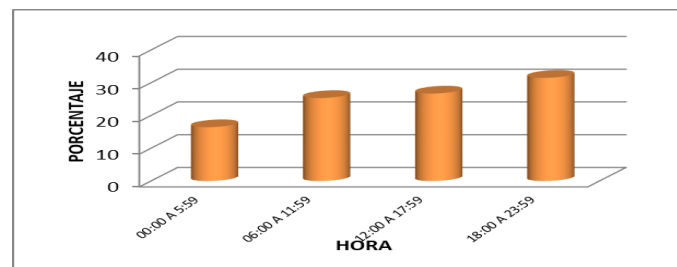

SC-CER367095



HURTO A RESIDENCIAS



| GENERO | CASOS | % |
|--------------|-----------|------------|
| MASCULINO | 13 | 87 |
| FEMENINO | 2 | 13 |
| TOTAL | 15 | 100 |

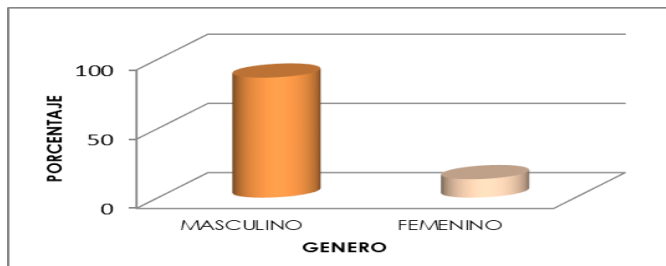

| TIPO DE ARMA | CASOS | % |
|---------------------|-----------|------------|
| SIN EMPLEO DE ARMAS | 9 | 60 |
| LLAVE MAESTRA | 4 | 27 |
| ARMA DE FUEGO | 1 | 7 |
| NO REPORTADO | 1 | 7 |
| TOTAL | 15 | 100 |

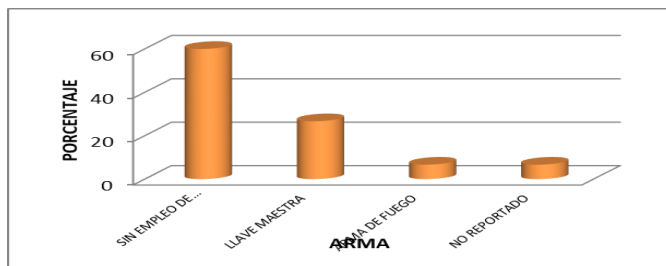

| MODALIDAD | CASOS | % |
|-----------------------|-----------|------------|
| HALADO | 10 | 67 |
| FACTOR DE OPORTUNIDAD | 2 | 13 |
| ENGAÑO | 2 | 13 |
| ATRACO | 1 | 7 |
| TOTAL | 15 | 100 |

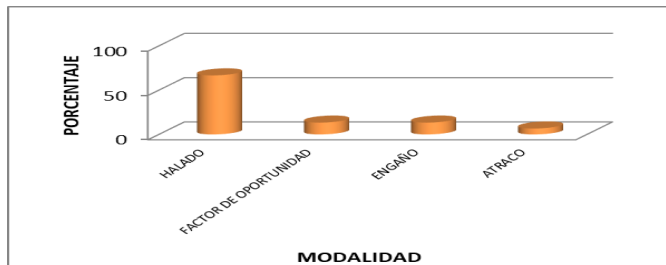

| EDAD | CASOS | % |
|--------------|-----------|------------|
| 0-12 | 0 | 0 |
| 13-17 | 0 | 0 |
| 18-24 | 2 | 13 |
| 25-40 | 5 | 33 |
| 41-60 | 6 | 40 |
| MAS DE 60 | 2 | 13 |
| TOTAL | 15 | 100 |

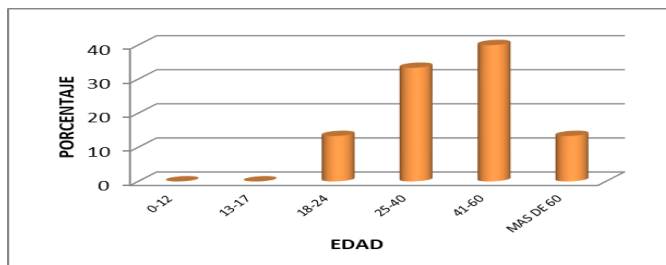

SC-CER367095



HURTO AUTOMOTORES



| HORA | CASOS | % |
|---------------|-----------|------------|
| 00:00 A 5:59 | 5 | 33 |
| 06:00 A 11:59 | 4 | 27 |
| 12:00 A 17:59 | 2 | 13 |
| 18:00 A 23:59 | 4 | 27 |
| TOTAL | 15 | 100 |

| DIA | CASOS | % |
|--------------|-----------|------------|
| LUNES | 1 | 7 |
| MARTES | 2 | 13 |
| MIERCOLES | 2 | 13 |
| JUEVES | 1 | 7 |
| VIERNES | 4 | 27 |
| SABADO | 3 | 20 |
| DOMINGO | 2 | 13 |
| TOTAL | 15 | 100 |

| MES | CASOS | % |
|--------------|-----------|------------|
| ENERO | 9 | 60 |
| FEBRERO | 2 | 13 |
| MARZO | 2 | 13 |
| ABRIL | 0 | 0 |
| MAYO | 1 | 7 |
| JUNIO | 1 | 7 |
| TOTAL | 15 | 100 |

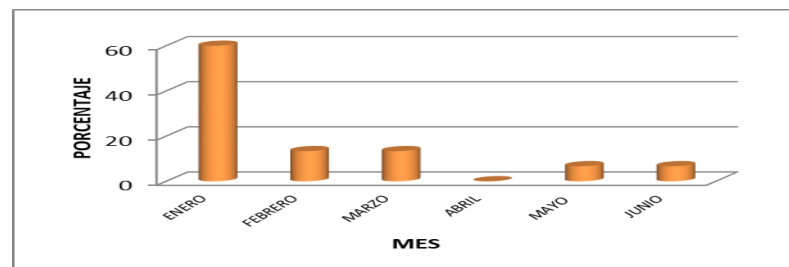
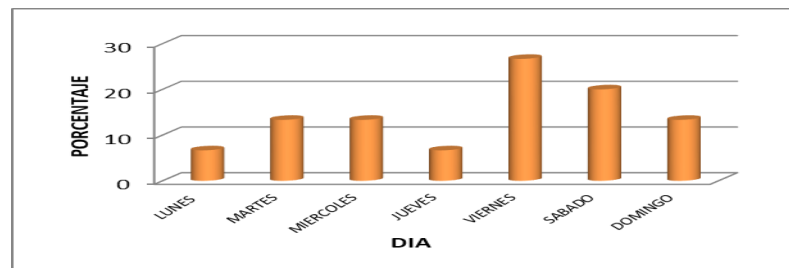
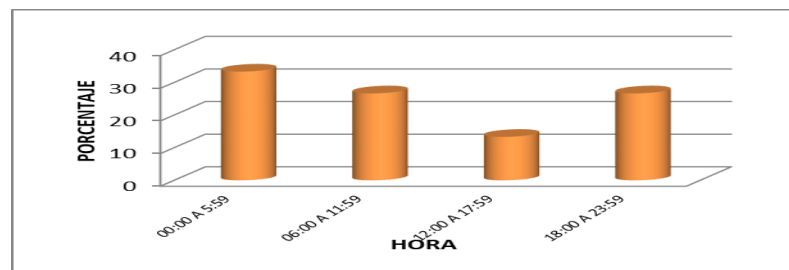

SC-CER367095



HURTO AUTOMOTORES



| GENERO | CASOS | % |
|--------------|-----------|------------|
| MASCULINO | 86 | 87 |
| FEMENINO | 13 | 13 |
| TOTAL | 99 | 100 |

| TIPO DE ARMA | CASOS | % |
|-----------------------------|-----------|------------|
| SIN EMPLEO DE ARMAS | 59 | 60 |
| LLAVE MAESTRA | 21 | 21 |
| ARMA DE FUEGO | 12 | 12 |
| ARMA BLANCA / CORTOPUNZANTE | 4 | 4 |
| CONTUNDENTES | 2 | 2 |
| ESCOPOLAMINA | 1 | 1 |
| TOTAL | 99 | 100 |

| MODALIDAD | CASOS | % |
|-----------------------|-----------|------------|
| HALADO | 66 | 67 |
| ATRACO | 22 | 22 |
| FACTOR DE OPORTUNIDAD | 10 | 10 |
| ENGAÑO | 1 | 1 |
| TOTAL | 99 | 100 |

| EDAD | CASOS | % |
|--------------|-----------|------------|
| 0-12 | 0 | 0 |
| 13-17 | 0 | 0 |
| 18-24 | 23 | 23 |
| 25-40 | 53 | 54 |
| 41-60 | 18 | 18 |
| MAS DE 60 | 5 | 5 |
| TOTAL | 99 | 100 |

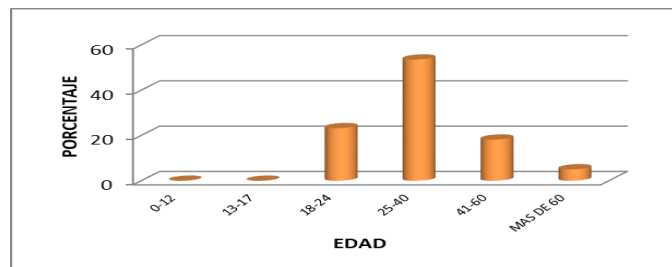
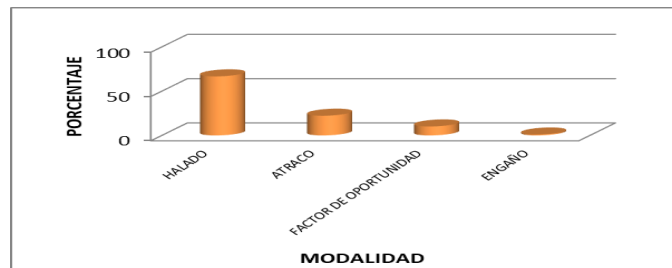
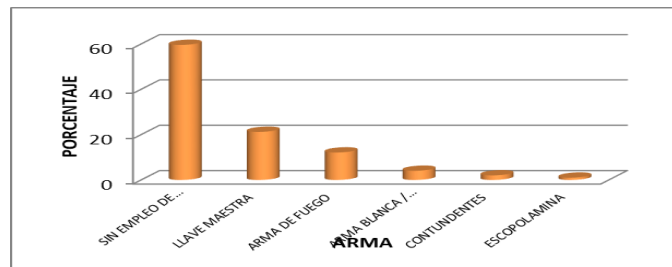
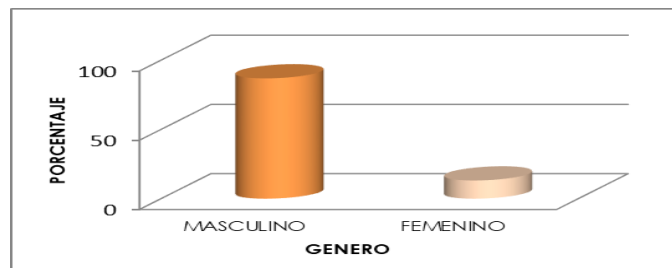

SC-CER367095



HURTO A MOTOCICLETAS



| HORA | CASOS | % |
|---------------|-----------|------------|
| 00:00 A 5:59 | 15 | 15 |
| 06:00 A 11:59 | 17 | 17 |
| 12:00 A 17:59 | 15 | 15 |
| 18:00 A 23:59 | 52 | 53 |
| TOTAL | 99 | 100 |

| DIA | CASOS | % |
|--------------|-----------|------------|
| LUNES | 16 | 16 |
| MARTES | 13 | 13 |
| MIÉRCOLES | 11 | 11 |
| JUEVES | 11 | 11 |
| VIERNES | 14 | 14 |
| SABADO | 17 | 17 |
| DOMINGO | 17 | 17 |
| TOTAL | 99 | 100 |

| MES | CASOS | % |
|--------------|-----------|------------|
| ENERO | 29 | 29 |
| FEBRERO | 32 | 32 |
| MARZO | 20 | 20 |
| ABRIL | 5 | 5 |
| MAYO | 4 | 4 |
| JUNIO | 9 | 9 |
| TOTAL | 99 | 100 |

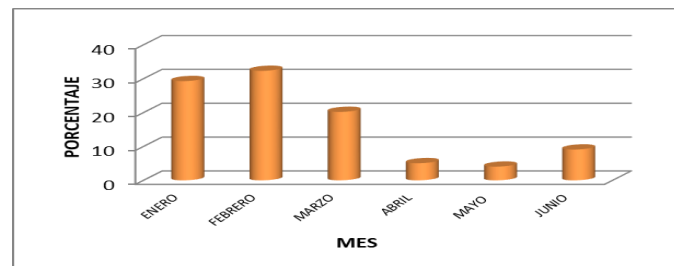
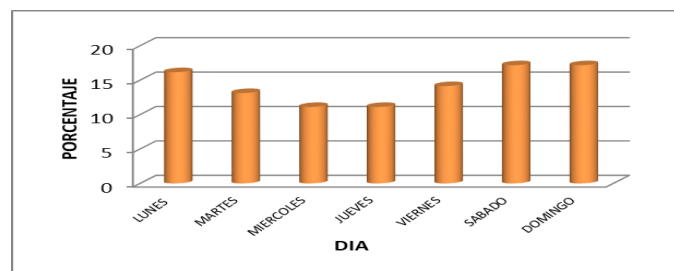
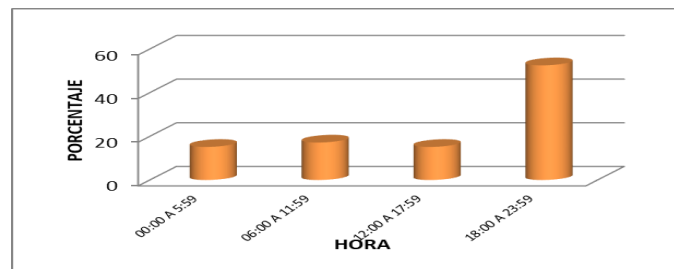

SC-CER367095



HURTO A MOTOCICLETAS



| TIPO DE ARMA | CASOS | % |
|-----------------------------|------------|------------|
| SIN EMPLEO DE ARMAS | 131 | 73 |
| PALANCAS | 18 | 10 |
| ARMA DE FUEGO | 15 | 8 |
| LLAVE MAESTRA | 5 | 3 |
| ARMA BLANCA / CORTOPUNZANTE | 5 | 3 |
| CONTUNDENTES | 3 | 2 |
| NO REPORTADO | 2 | 1 |
| ESCOPOLAMINA | 1 | 1 |
| TOTAL | 180 | 100 |

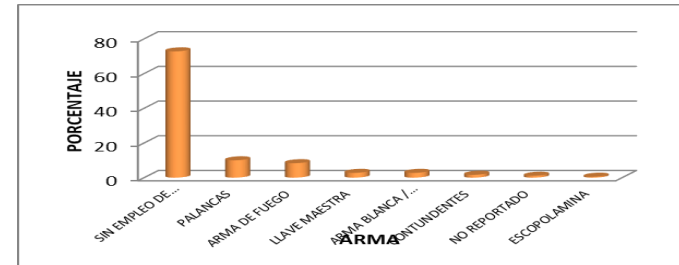

| MODALIDAD | CASOS | % |
|--|------------|------------|
| FACTOR DE OPORTUNIDAD | 72 | 40 |
| DESCUELGUE DE MERCANCIA | 24 | 13 |
| MECHERO/HORMIGUEO | 21 | 12 |
| ATRACO | 20 | 11 |
| VIOLACION DE CERRADURA | 18 | 10 |
| ENGAÑO | 8 | 4 |
| LLAVE MAESTRA | 8 | 4 |
| VENTOSA | 2 | 1 |
| RAPONAZO | 2 | 1 |
| VIOLACION CAJA FUERTE | 1 | 1 |
| COSQUILLEO | 1 | 1 |
| USO SUSTANCIAS TOXICAS / ESCOPLAMINADO | 1 | 1 |
| VANDALISMO/SAQUEO | 1 | 1 |
| TAQUILLAZO | 1 | 1 |
| TOTAL | 180 | 100 |

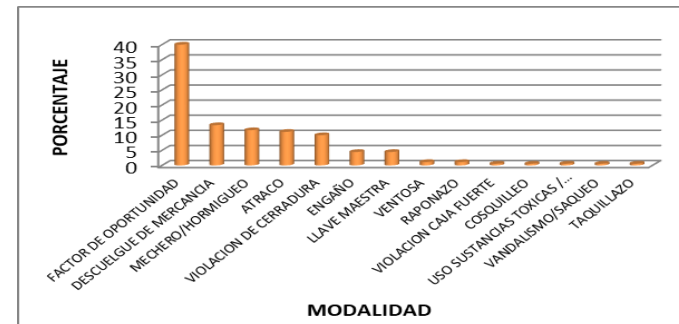

SC-CER367095



HURTO ESTABLECIMIENTOS COMERCIO



| HORA | CASOS | % |
|---------------|------------|------------|
| 00:00 A 5:59 | 23 | 13 |
| 06:00 A 11:59 | 59 | 33 |
| 12:00 A 17:59 | 64 | 36 |
| 18:00 A 23:59 | 34 | 19 |
| TOTAL | 180 | 100 |

| DIA | CASOS | % |
|--------------|------------|------------|
| LUNES | 15 | 8 |
| MARTES | 22 | 12 |
| MIERCOLES | 37 | 21 |
| JUEVES | 27 | 15 |
| VIERNES | 31 | 17 |
| SABADO | 29 | 16 |
| DOMINGO | 19 | 11 |
| TOTAL | 180 | 100 |

| MES | CASOS | % |
|--------------|------------|------------|
| ENERO | 53 | 29 |
| FEBRERO | 46 | 26 |
| MARZO | 43 | 24 |
| ABRIL | 11 | 6 |
| MAYO | 13 | 7 |
| JUNIO | 14 | 8 |
| TOTAL | 180 | 100 |

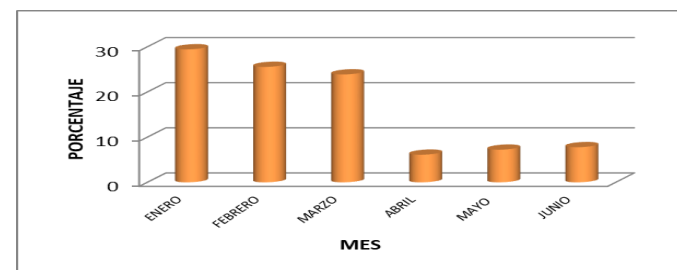
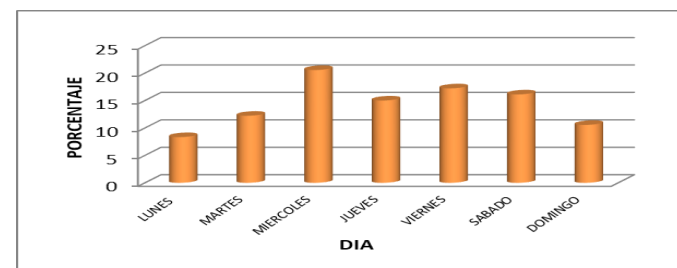
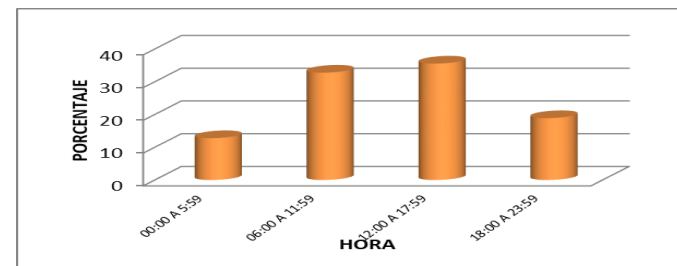

SC-CER367095



HURTO ESTABLECIMIENTOS COMERCIO



GRACIAS



SC-CER367095

